

# **INITIAL RECEIPT**

**United States Department of the Interior**  
**Bureau of Land Management**  
 DIV OF LANDS, MINRLS & ENERGY  
 ONE N CENTRAL AVE  
 PHOENIX, AZ 85004 -4427  
 Phone: 602-417-9200

Receipt

No: 4840585

<b>Transaction #:</b> 4968745	
<b>Date of Transaction:</b> 11/23/2020	
<b>CUSTOMER:</b>	
WANDA PERRY 597 E OLD WEST HWY LOT 9 APACHE JUNCTION, AZ 85119-5275 US	

LINE #	QTY	DESCRIPTION	REMARKS	UNIT PRICE	TOTAL
1	1.00	LOCATABLE MINERALS / MINING CLAIMS-NEW, UNADJUD, ONE OR MORE AUTH NOS / NEW MINING CLAIM PROCESSING FEE CASES: AMC461840/\$20.00		- n/a -	20.00
2	1.00	LOCATABLE MINERALS / MINING CLAIMS-NEW, UNADJUD, ONE OR MORE AUTH NOS / NEW MINING CLAIMS LOCATION FEE CASES: AMC461840/\$40.00		- n/a -	40.00
3	1.00	LOCATABLE MINERALS / MINING CLAIMS-NEW, UNADJUD, ONE OR MORE AUTH NOS / NEW MINING CLAIMS MAINTENANCE FEE CASES: AMC461840/\$165.00		- n/a -	165.00
<b>TOTAL:</b>					<b>\$225.00</b>

PAYMENT INFORMATION			
1	AMOUNT:	225.00	POSTMARKED: N/A
	TYPE:	CHECK	RECEIVED: 11/23/2020
	CHECK NO:	228	
	NAME:	PERRY, THOMAS O 20220 N 13TH AVE PHOENIX AZ 85027 US	

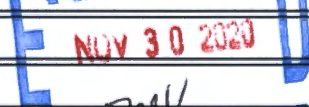
REMARKS

This receipt was generated by the automated BLM Collections and Billing System and is a paper representation of a portion of the official electronic record contained therein.

# **CORRESPONDENCE**

# **TRANSFERS**

**MAINTENANCE FEES**  
**WAIVERS**  
**POL/NOI**

# **MISCELLANEOUS**

**LOCATION NOTICES  
AMENDMENTS  
STATUS SHEET  
GEO REPORT/MTP**

# MINING CLAIM STATUS REPORT - Assessment Year 2020

Data Entered: 11/30/2020 ML

MTP Checked By: ML  
GEO Checked By: ML

LEAD SERIAL NUMBER: AMC 461840 thru AMC ---

### NUMBER OF CLAIMS & TYPE:

1 LODE  
1 PLACER  
ASSOCIATION PLACER  
MILL SITE  
TUNNEL SITE

### CHARGES:

Processing Fee @ \$20 = \$ 20  
Location Fee @ \$40 = \$ 40  
Maintenance Fee @ \$165 = \$ 165  
Add'l Maint Fee for Assoc Placer = \$  
SUBTOTAL \$ 225  
Other Fees \$  
Other Fees \$  
TOTAL \$

TOTAL ACREAGE: 20 Per Claim  
(Placer Only)

NUMBER OF LOCATORS: 1

DOCUMENTS RECEIVED VIA : Over-the-Counter [ ] Mail  TIMELY FILED: Yes  No [ ]

LEGAL DESCRIPTION: T 8N R 5W SEC 14  
T \_\_\_\_\_ R \_\_\_\_\_ SEC \_\_\_\_\_  
T \_\_\_\_\_ R \_\_\_\_\_ SEC \_\_\_\_\_  
T \_\_\_\_\_ R \_\_\_\_\_ SEC \_\_\_\_\_  
T \_\_\_\_\_ R \_\_\_\_\_ SEC \_\_\_\_\_

BLM [ ] FOREST SERVICE [ ] SUBJ TO PL 359: Yes [ ] No [ ]  
WILDERNESS AREA [ ]

SPLIT ESTATE: N/A [ ] SX [ ] PX [ ] OTHER [ ]  
SRHA [ ] Was proper Notice filed if located on SHRA Land? Yes [ ] No [ ]

### RECONVEYED MINERALS ON BLM LAND REQUIRE OPENING ORDER FROM 1944 TO 1993:

Open to Entry On \_\_\_\_\_ N/A [ ]

COMMENTS/STATUS: VOID [ ] PARTIALLY VOID [ ] PVT MINERALS [ ] WITHDRAWN LANDS [ ]  
OTHER [ ]

[ ] Claimant acknowledges that portions of the following claim(s) site(s) may be void or voidable.

Printed Name of Claimant \_\_\_\_\_ Signature of Claimant \_\_\_\_\_

\*\*\*\*\*FINAL ADJUDICATION\*\*\*\*\*

DATE \_\_\_\_\_ INITIALS \_\_\_\_\_

AMC461840



LOCATION NOTICE FOR PLACER MINING CLAIM

Amendment BLM Serial # \_\_\_\_\_

NOTICE IS HEREBY GIVEN that the Caiden #1

\_\_\_\_\_ placer mining claim has been located by

Wanda A. Perry whose current mailing

address is 597 E. Old West Hwy

Lot #9 Apache Junction, AZ 85119

RECEIVED  
BLM AZ STATE OFFICE  
2020 NOV 23 A 9:01  
PHOENIX, ARIZONA

BLM  
Date  
Stamp

The general course of this claim is North - South and it is situated in YAVAPI

County, Arizona. This claim is 1320 feet in length and 660 feet in width.

20 Total Claim Acreage. This claim runs from the location monument on which this location notice is

posted at the NW corner of the claim approximately 5 feet in a North direction to the

North end line and 5 feet in a West direction to the West end line. This claim is

marked by four monuments, one at each corner of the claim.

The location monument on which this notice is posted is situated within Section 14, Township

8, Range 5 W, Gila Salt River Base and Meridian, Arizona. This claim encompasses

portions of the following legal subdivision(s) if located by legal subdivision or the following quarter section(s),

section(s), Township(s) and Range(s) NE 1/4, of (in a portion) section 14,

T8N, R5W, G SRBM, Gila Salt River Base and Meridian, Arizona.

The locality of this claim with reference to some natural object or permanent monument and additional information

(if any) concerning its locality are as follows: The SE corner is @ BLM Brass

Cap, N 1/16, T8N, R5W 514-513 1979

\_\_\_\_\_ The above information is shown on the attached map.

DATED AND POSTED on the ground this 18<sup>th</sup> day of November, 2020.

LOCATOR(s)  AGENT

Print Name(s) Wanda A. Perry

Signature(s) Wanda A. Perry

Form MCF102  
Revised July 2014

AMC461840

MINING CLAIM MAP

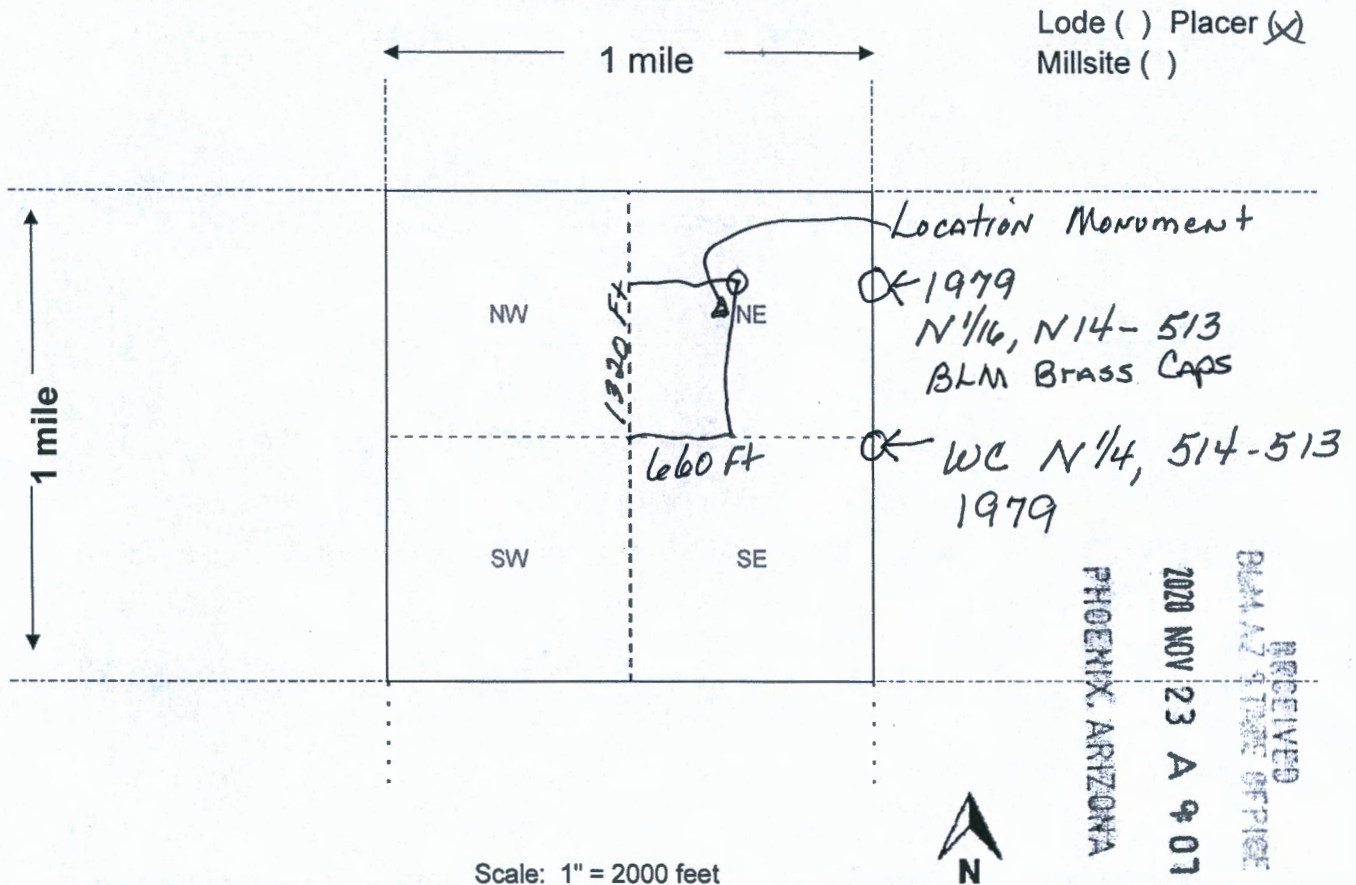

Lode ( ) Placer (X)  
Millsite ( )

Scale: 1" = 2000 feet

1. The above map depicts the Caiden #1 mining claim, which is located in Section (s) 14, Township 8 N, Range 5 W, Gila and Salt River Base and Meridian, YAVAPI County, Arizona. Total claim acreage is 20

2. The type of corner and location monuments used are as follows: 2 inch & 4 inch PVC monuments 4 ft tall capped & tagged

3. The bearings and distances in degrees and feet between claim corners and to a public land survey monument are as depicted on the map.

4. If the claim is a placer or millsite claim with exterior limits conforming to legal subdivisions of the public survey, provide a legal description of the claim IN A PORTION OF THE NE 1/4 OF SECTION 14, T8N, R5W, G.S. R. B. M.

RECEIVED  
BLM AZ STATE OFFICE  
2020 NOV 23 A 9:01  
PHOENIX, ARIZONA

AMC461840

Form MCF100a  
Revised July 2014

Date and Time Run:  
11/30/2020 3:56:24 PM

Page 1 of 1

DEPARTMENT OF THE INTERIOR  
BUREAU OF LAND MANAGEMENT  
Case Recordation

**Geographic Report with Land**

Disposition is equal to **AUTHORIZED , CANCELLED , EXPIRED , PENDING , REJECTED , RELINQUISHED ,  
WITHDRAWN**  
and Meridian Township Range Section is equal to **14 0080N 0050W 014**  
and Admin State is equal to **AZ**

NO WARRANTY IS MADE BY BLM  
FOR USE OF THE DATA FOR  
PURPOSES NOT INTENDED BY BLM

DEPARTMENT OF THE INTERIOR  
BUREAU OF LAND MANAGEMENT  
Case Recordation  
Geographic Report with Land

Admin State: AZ  
Geo State: AZ  
Serial Number: AZA 006080

Total Case Acres: 2.327

Case type	Case Disp	Mer	Twp	Rng	Sec	Sur Type	Sur Nr	Suf	Subdivision	Pending Action
285002	AUTHORIZED	14	0080N	0050W	014	ALIQ			NENE,S2NE,N2SE;	

Admin State: AZ  
Geo State: AZ  
Serial Number: AZA 020864

Total Case Acres: 0.130

Case type	Case Disp	Mer	Twp	Rng	Sec	Sur Type	Sur Nr	Suf	Subdivision	Pending Action
285003	AUTHORIZED	14	0080N	0050W	014	ALIQ			SE;	

Admin State: AZ  
Geo State: AZ  
Serial Number: AZA 031469

Total Case Acres: 9.930

Case type	Case Disp	Mer	Twp	Rng	Sec	Sur Type	Sur Nr	Suf	Subdivision	Pending Action
281001	AUTHORIZED	14	0080N	0050W	014	ALIQ			N2,N2SE;	

Admin State: AZ  
Geo State: AZ  
Serial Number: AZA 031568

Total Case Acres: 1.000

Case type	Case Disp	Mer	Twp	Rng	Sec	Sur Type	Sur Nr	Suf	Subdivision	Pending Action
293200	EXPIRED	14	0080N	0050W	014	FF			PORTION OF;	

Admin State: AZ  
Geo State: AZ  
Serial Number: AZA 035151

Total Case Acres: 1.000

Case type	Case Disp	Mer	Twp	Rng	Sec	Sur Type	Sur Nr	Suf	Subdivision	Pending Action
293200	PENDING	14	0080N	0050W	014	FF			PORTION OF;	

Admin State: AZ  
Geo State: AZ  
Serial Number: AZA 035654

Total Case Acres: 5.000

Case type	Case Disp	Mer	Twp	Rng	Sec	Sur Type	Sur Nr	Suf	Subdivision	Pending Action
380913	EXPIRED	14	0080N	0050W	014	FF			SE;	

Admin State: AZ  
Geo State: AZ  
Serial Number: AZA 036814

DEPARTMENT OF THE INTERIOR  
BUREAU OF LAND MANAGEMENT  
Case Recordation

Total Case Acres: 5.000

Casetype	Case Disp	Mer	Twp	Rng	Sec	Sur Type	Sur Nr	Suf	Subdivision	Pending Action
380913	EXPIRED	14	0080N	0050W	014	FF			SE(PART);	

Admin State: AZ  
Geo State: AZ  
Serial Number: AZA 037654

Total Case Acres: 1.000

Casetype	Case Disp	Mer	Twp	Rng	Sec	Sur Type	Sur Nr	Suf	Subdivision	Pending Action
380913	AUTHORIZED	14	0080N	0050W	014	FF			NE;	

Admin State: AZ  
Geo State: AZ  
Serial Number: AZA 037748

Total Case Acres: 5.000

Casetype	Case Disp	Mer	Twp	Rng	Sec	Sur Type	Sur Nr	Suf	Subdivision	Pending Action
380913	PENDING	14	0080N	0050W	014	FF			SE(PART);	

Admin State: AZ  
Geo State: AZ  
Serial Number: AZA 038272

Total Case Acres: 5.000

Casetype	Case Disp	Mer	Twp	Rng	Sec	Sur Type	Sur Nr	Suf	Subdivision	Pending Action
371511	PENDING	14	0080N	0050W	014	FF			NE;	





597 E. Old West Hwy Lot 9  
Apache Junction, AZ  
85119

PHOENIX AZ 852

18 NOV 2020 PM 5:1

FIRST-CLASS

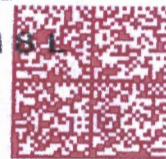

RECEIVED  
BLM AZ STATE OFFICE

2020 NOV 23 A 9:07

PHOENIX, ARIZONA

BLM  
1 N Central Ave  
Suite 800  
Phoenix, AZ 85004

85004-442700

